

大型磨床 LARGE GRINDER



轧辊磨床
ROLL GRINDER



工作台移动式轧辊磨床
WORK TRAVERSE ROLL GRINDER



曲轴磨床
CRANKSHAFT GRINDER



株式会社 唐津精密机床
Karats Precision, Inc.

轧辊磨床

ROLL GRINDER

RG-8BCN 带辊座轧辊磨床

RG-8BCN CHOCK ROLL GRINDER

带辊座的冷轧轧辊磨削
GRINDING OF COLD MILL
WORK ROLL WITH CHOCK

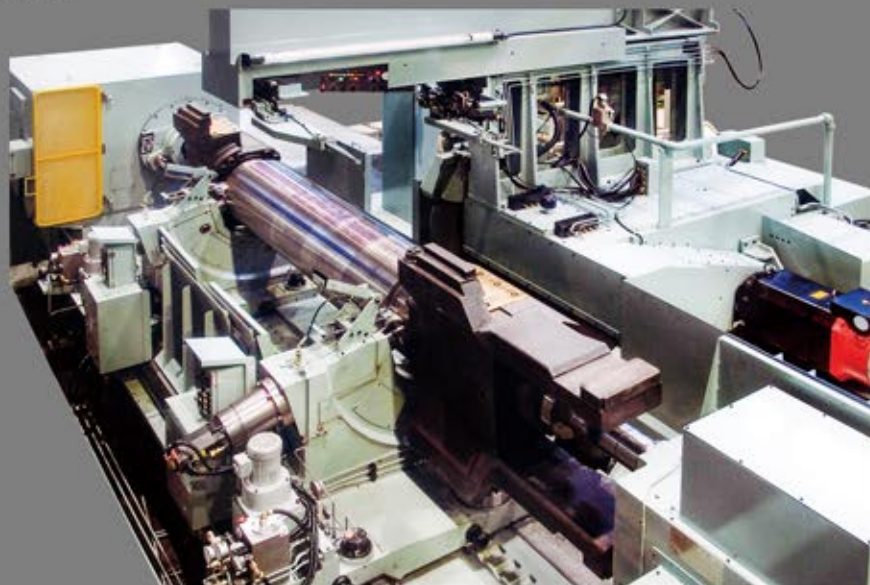

RG-10AN 轧辊磨床

RG-10AN ROLL GRINDER

冷轧轧辊磨削
GRINDING OF COLD MILL WORK ROLL

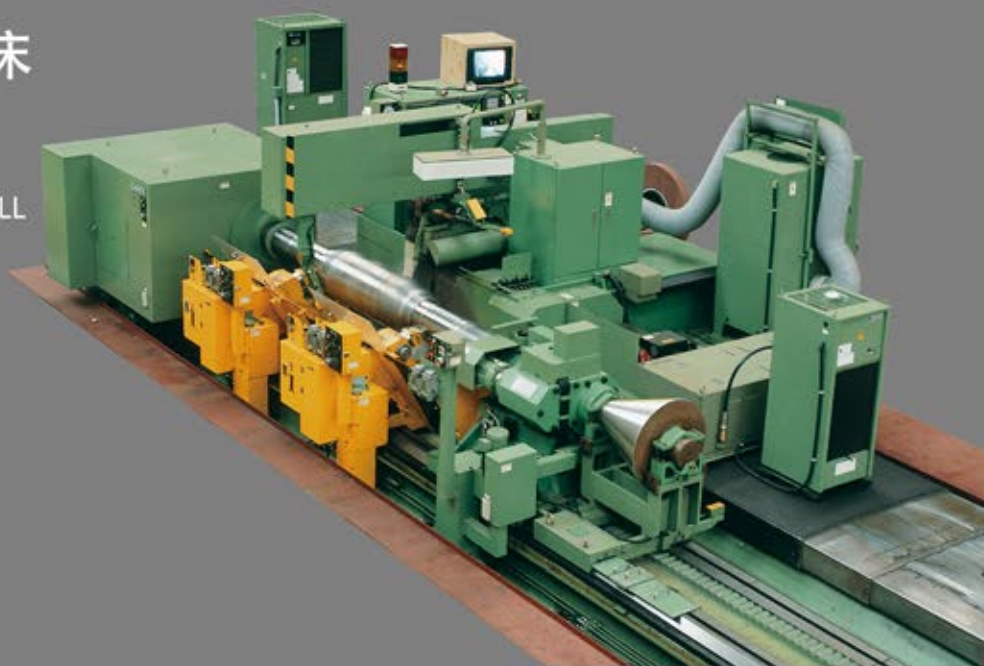

RG-12BN 轧辊磨床

RG-12BN ROLL GRINDER

热轧轧辊磨削
GRINDING OF HOT MILL WORK ROLL



RG-14BN 轧辊磨床

RG-14BN ROLL GRINDER

热轧轧辊、支承轧辊磨削

GRINDING OF HOT MILL WORK ROLL & BACK-UP ROLL



RG-16ASN 轧辊磨床

RG-16ASN ROLL GRINDER

各种大型轧辊磨削

GRINDING OF LARGE ROLLS

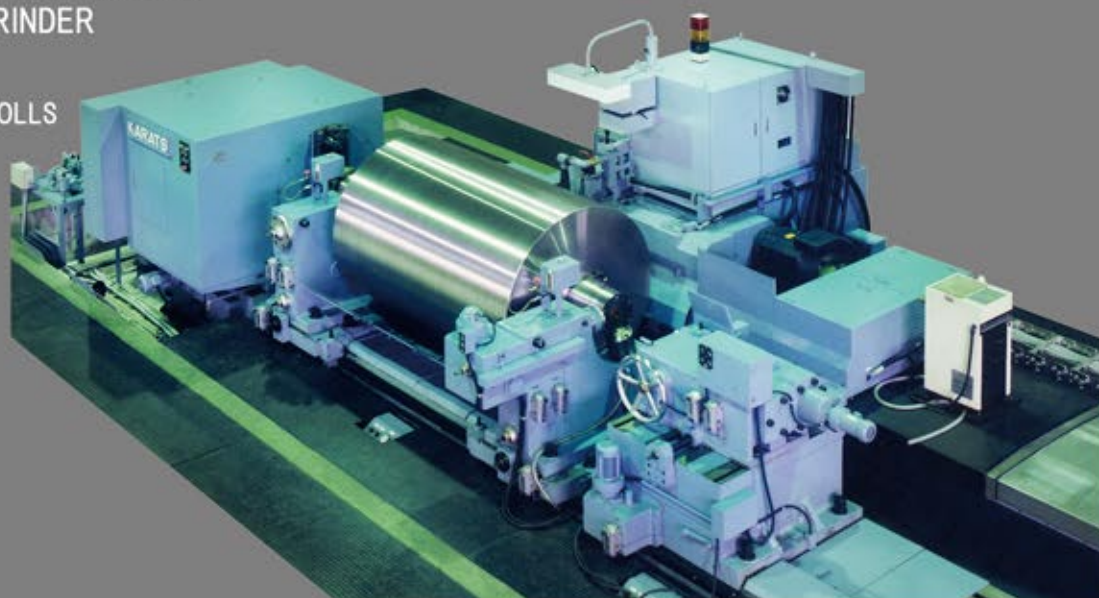

工作台移动式轧辊磨床

WORK TRAVERSE ROLL GRINDER

RGT-6N 工作台移动式轧辊磨床

RGT-6N WORK TRAVERSE ROLL GRINDER

小型轧辊、各种轴体磨削

GRINDING OF SMALL ROLL AND SHAFT



CG-6NX 曲轴磨床 CG-6NX CRANKSHAFT GRINDER

一次装夹可实现小型曲轴主轴径和曲柄销精密磨削的工程集约型磨床
GRINDING OF JOURNAL & PIN IN ONE SET UP FOR SOLID TYPE CRANKSHAFT (SMALL SIZE)



CG-8NX 曲轴磨床 CG-8NX CRANKSHAFT GRINDER

中型一体型曲轴主轴颈与曲柄销的同一校正磨削
GRINDING OF JOURNAL & PIN IN ONE SET UP FOR SOLID TYPE CRANKSHAFT (MEDIUM SIZE)



CG-10NX 曲轴磨床 CG-10NX CRANKSHAFT GRINDER

中型一体型曲轴主轴颈与曲柄销的同一校正磨床
GRINDING OF JOURNAL & PIN IN ONE SET UP
FOR SOLID TYPE CRANKSHAFT (MEDIUM SIZE)



CG-12NX 曲轴磨床 CG-12NX CRANKSHAFT GRINDER

大型一体型曲轴主轴颈与曲柄销的同一校正磨削
GRINDING OF JOURNAL & PIN IN ONE SET UP FOR SOLID TYPE CRANKSHAFT (LARGE SIZE)



轧辊磨床 ROLL GRINDER

型号 MODEL			RG-6AN	RG-8AN	RG-10AN	RG-14AN	RG-16AN
工件最大直径	Max. dia. ground	mm	680	900	1,000	1,400	1,600
工件最大重量	Max. weight of work	kg	6,000	6,000	16,000	25,000	50,000
砂轮驱动马达	Wheel drive motor	AC/kW	11	22	22	30	30
砂轮尺寸	Size of grinding wheel	mm	760×75×304.8				

型号 MODEL			RG-10BN	RG-12BN	RG-14BN	RG-16BN	RG-20BN
工件最大直径	Max. dia. ground	mm	1,000	1,200	1,400	1,600	2,000
工件最大重量	Max. weight of work	kg	16,000	25,000	25,000	50,000	150,000
砂轮驱动马达	Wheel drive motor	AC/kW	37~60	37~60	37~60	60~100	60~100
砂轮尺寸	Size of grinding wheel	mm	915×100×304.8				

工作台移动式轧辊磨床 WORK TRAVERSE ROLL GRINDER

型号 MODEL			RGT-6N
工件最大直径	Max. dia. ground	mm	610
工件最大重量	Max. weight of work	kg	3,000
砂轮驱动马达	Wheel drive motor	AC/kW	11
砂轮尺寸	Size of grinding wheel	mm	760×75×304.8

曲轴磨床 CRANKSHAFT GRINDER

型号 MODEL			CG-6NX	CG-8NX	CG-10NX	CG-12NX
工件最大直径	Max. dia. ground	mm	600	800	1,000	1,200
工件最大重量	Max. weight of work	kg	3,000	5,000	12,000	30,000
砂轮驱动马达	Wheel drive motor	AC/kW	18.5	18.5	37	37
砂轮尺寸	Size of grinding wheel	mm	1,250	1,500	1,800	2,000

※产品介绍如有变更,恕不另行通知。
※Contents in this brochure are subject to modify
without notice in case of machine improvement.

■ 总部·东京营业所

邮编:108-0073 东京都港区三田1-4-28 三田国际大厦1楼117区
电话号码:03-3451-6861 传真:03-3451-6862

■ 大阪营业所

邮编:550-0002 大阪市西区江户堀1-2-11 大同生命馆501
电话号码:06-6441-1600/1601 传真:06-6441-1602

■ 唐津工厂

邮编:847-0861 佐贺县唐津市二夕子3-12-41
电话号码:0955-72-1111 传真:0955-72-1110

■ 韩国首尔事务所 (K&K Co.)

邮编:01080 501 Jain Bldg. 11, Nohae-ro, Gangbuk-gu, Seoul, 01080 Korea.
电话号码:02-2254-1563 传真:02-2254-1564

■ 卡拉致精密机床(上海)有限公司

邮编:200050 中国上海市长宁区中山西路555号 绿洲大厦1幢11楼09单元
电话号码:021-6218-0028 传真:021-6218-0028

■ TOKYO, HEAD & SALES OFFICE

117 Mita-Kokusai-Bldg., 1-4-28 Mita, Minato-Ku, Tokyo 108-0073 Japan
PHONE : +81-3-3451-6861 FAX : +81-3-3451-6862

■ OSAKA SALES OFFICE

501 Daido-Seimei-Minami-Kan, 1-2-11 Edobori, Nishi-Ku, Osaka 550-0002 Japan
PHONE : +81-6-6441-1600, 1601 FAX : +81-6-6441-1602

■ KARATSU WORKS

3-12-41, Futago, Karatsu-City, Saga 847-0861 Japan
PHONE : +81-955-72-1111 FAX : +81-955-72-1110

■ SEOUL SALES OFFICE

501 Jain Bldg. 11, Nohae-ro, Gangbuk-gu, Seoul, 01080 Korea
PHONE : +82-2-2254-1563 FAX : +82-2-2254-1564

■ SHANGHAI OFFICE

Block 09 11F Oasis Tower, No.555 Zhongshang West Road,
Changning District, Shanghai 200050 China
PHONE : +86-21-6218-0028 FAX : +86-21-6218-0028



株式会社 唐津精密机床
Karats Precision, Inc.